

# Anleitung Start Acquisition und Supervision Alice 5

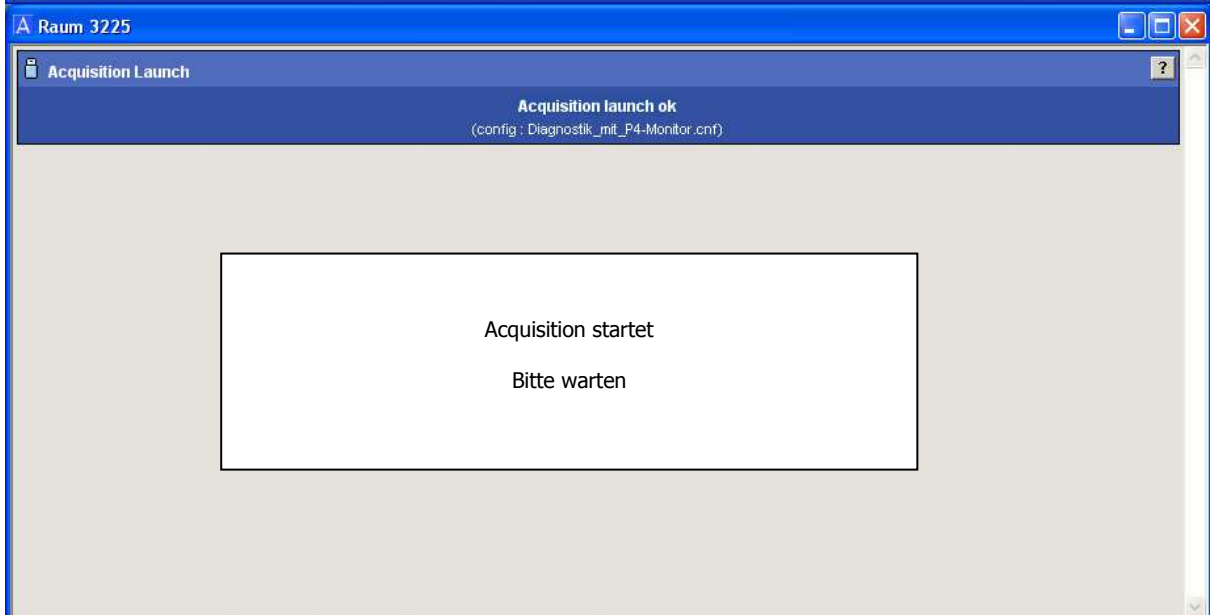

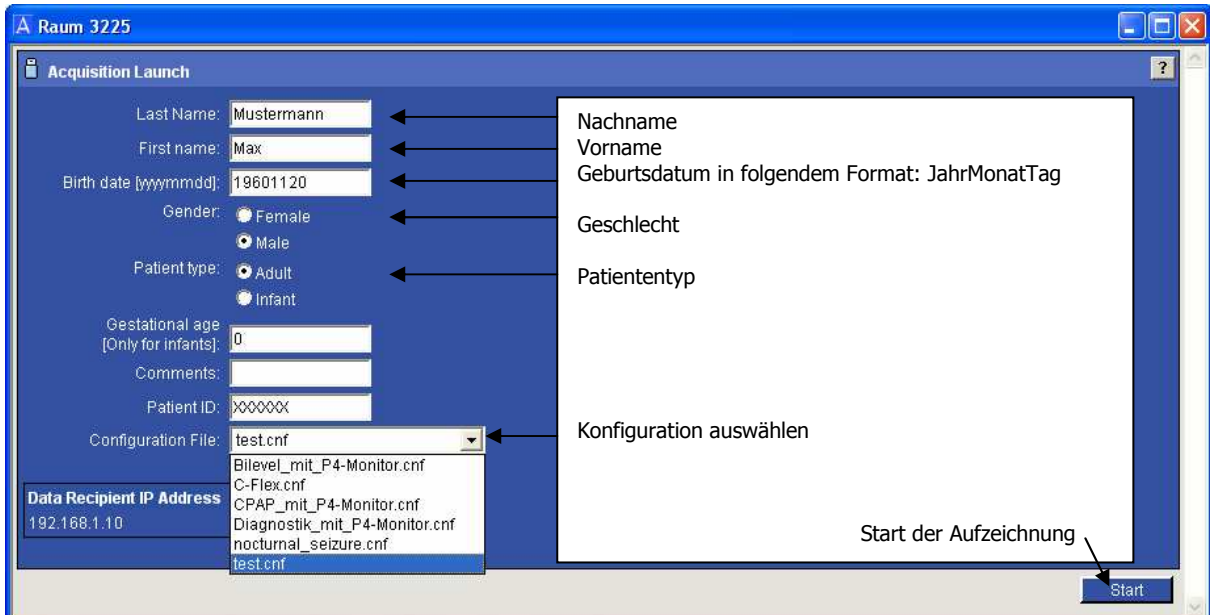
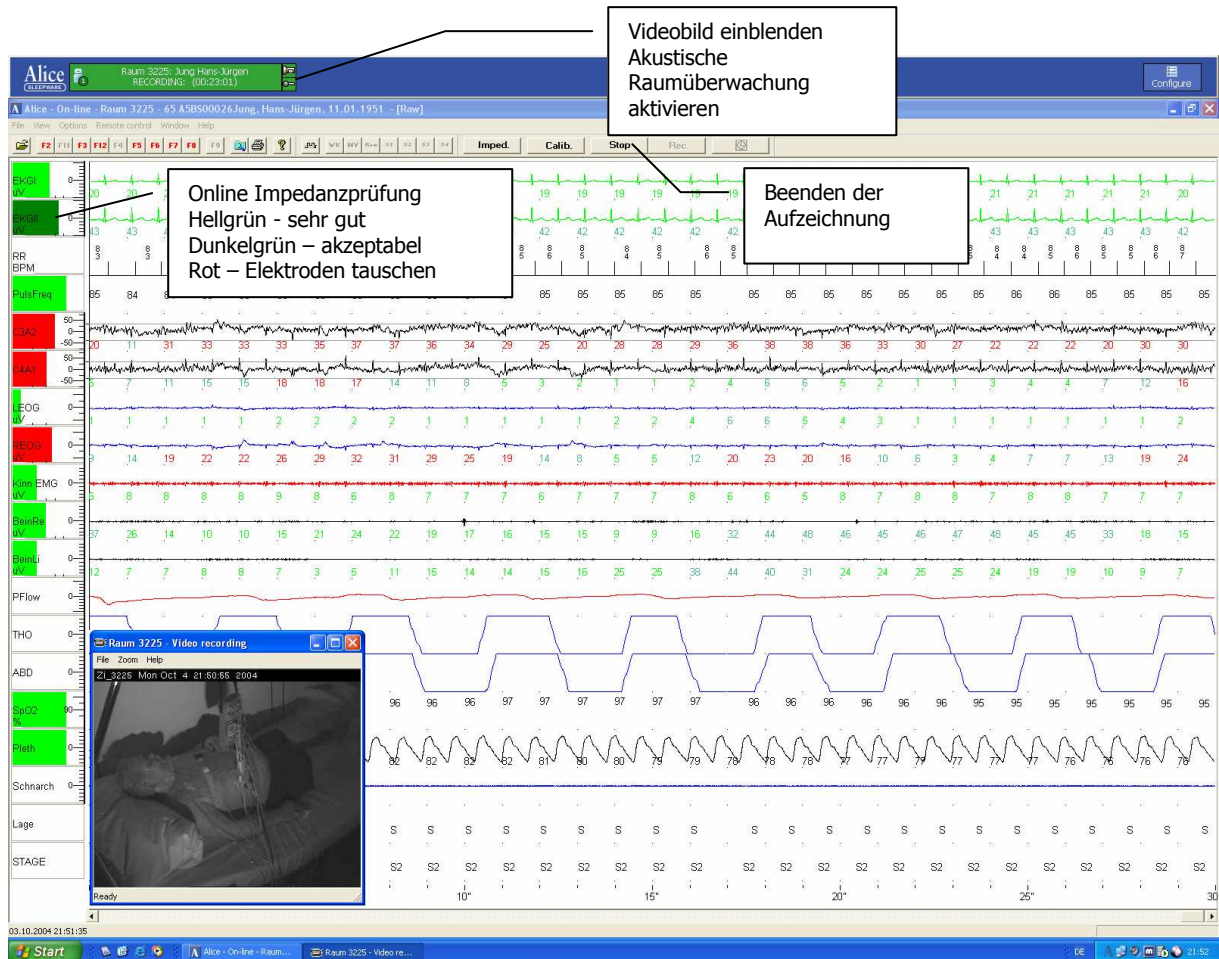

**Verstärkungsanpassung:**

Kanalbezeichnung mit rechter Maustaste anklicken und unter GAIN Verstärkung anpassen

**Biokalibration Shortcuts:**

The 'Predefined comments configuration' dialog box contains the following table of channel names and shortcuts:

Channel Name	Shortcut	Channel Name	Shortcut
Augen horizontal	(CTRL+F1)		(CTRL+SHIFT+F1)
Kinn EMG	(CTRL+F2)		(CTRL+SHIFT+F2)
Schnarchen	(CTRL+F3)		(CTRL+SHIFT+F3)
Bein EMG	(CTRL+F4)		(CTRL+SHIFT+F4)
Licht AN	(CTRL+F5)		(CTRL+SHIFT+F5)
Licht AUS	(CTRL+F6)		(CTRL+SHIFT+F6)
	(CTRL+F7)		(CTRL+SHIFT+F7)
	(CTRL+F8)		(CTRL+SHIFT+F8)
	(CTRL+F9)		(CTRL+SHIFT+F9)
	(CTRL+F10)		(CTRL+SHIFT+F10)
	(CTRL+F11)		(CTRL+SHIFT+F11)
	(CTRL+F12)		(CTRL+SHIFT+F12)

Buttons: OK, Cancel